HARVEY WORLD

RICHIE RICH AND JACKIE JOKER$

FUNNIEST TEAM OF ALL

RICHIE RICH

JACKIE JOKER$

PDC 52717-7

AUG. No. 28

35c

THE RICHEST KID IN THE WORLD

RICHIE RICH®

THE POOR LITTLE RICH BOY

and

JACKIE JOKER$

the CLOWN PRINCE OF SHOW BIZ

APPROVED BY THE COMICS CODE AUTHORITY

0 71658 52717 08

Big Double Play!
Great Hostess Cakes

Get your mitts on these Hostess® big leaguers: Hostess Cup Cakes—rich, moist devil's food cake covered with chocolaty icing. Twinkies® Cakes—golden sponge cake and creamed filling. A winning combination.

Free Baseball Cards

3 full-color cards printed on the bottom of every specially marked box of Twinkies Cakes, Suzy Q's®, Hostess Cup Cakes and other Hostess cakes.

Available in most areas
Offer expires 8 5 78

150 big league baseball cards with statistics

®Hostess, Twinkies and Suzy Q's are registered trademarks of ITT Continental Baking Company

© 1978 Continental Baking Company

AMAZING AIR BREATHING

Crazy Crabs

T.M.

Millions Astounded by Friendly Land Crab!

A friendly AIR-BREATHING "Crazy Crab" is the most amazing pet you'll ever own! As gentle as a pussycat, it lives on LAND instead of water, DOES NOT BITE unless mishandled, and quickly gets to know its owner! Absolutely clean and odorless, it actually wears "clothing"—an empty snailshell that it changes like a costume, and is one of the LONGEST-LIVED pets on earth!

A Crab of AMAZING INTELLIGENCE!

A truly INTELLIGENT pet, give it a name such as L'il Caesar, Leapin' Linda, Happy Henry, Sandy Claws, Tippytoes, Sexy Snooky, Merry Mimi, Tiny Tim, etc., and see how well it responds when you call it! It loves to be touched and petted, and enjoys running from hand to hand, swinging from your fingers or just cuddling on your shoulder like an adorable tame parrot. But that's just the START of the FUN that awaits you! You get instructions for playing FOUR "Crazy Crab" Races and Games including a BAFFLING new magic trick called "The Haunted Coffee Cup", that uses a "Crazy Crab" as your "assistant"!

An "Attention-Getter" Without Equal!

Because it is so quiet and well-behaved, your "Crazy Crab" is always welcome anywhere you go! To "break the ice" and make new friends, take your "Crazy Crab" with you and be the center of attention! And to create some REAL EXCITEMENT, you can even "customize" it! Because it is a hermit crab, its shell is not its own and can be painted, covered with dazzling rhinestone jewels or decorated any other way without harm! It looks SO SPECTACULAR, you can proudly "show it off", give as a "personalized" gift or, if you wish, even SELL for profit! Best of all, "Crazy Crabs" have a life-span of up to 70 YEARS! Give it water, any kind of food (even cookies), and with good care you can keep one alive for the rest of your life!

Guaranteed LIVE Delivery!

To order your "Crazy Crab", mail only $2.98 plus 52¢ postage, each. We will include a fascinating handbook of instructions for the care, feeding, raising, and history of "Crazy Crabs" AND complete rules for all "Crazy Crab" games, tricks and stunts. And, if you order NOW, you will also get FREE OF CHARGE, a designer-decorated "Crazy Crab" Carrying Crate to conveniently tote your pet wherever you go! Live delivery guaranteed!

MONEY BACK GUARANTEE

Transcience Corporation Dept. 77-V
200 Fifth Avenue • New York, N.Y. 10010

I can hardly believe it, but I'm about to get the kind of pet I've always wanted! Please ship my "Crazy Crab(s)" including the "Crazy Crab" Handbook and a FREE "Crazy Crab Carrying Crate" with each crab. I must be completely satisfied with everything or I can return it for a full refund! I enclose $2.98 plus 52¢ postage for each "Crazy Crab" with live delivery GUARANTEED!

Send _____ "Crazy Crab(s)"
☐ Cash ☐ Check ☐ Money Order

(Optional offers—check appropriate boxes below only if wanted)

☐ Rush Order, $1.00 extra (offer not valid with personal check).

☐ Add _____ "Crazy Crab" Playshells to my order at 75¢ each!

☐ Giant "Crazy Crab", $4.95.

Add Sales Tax where Applicable

Total amount enclosed: $_____
(no C.O.D.'s please)

Name .....
(please print)
Address .....
City .....
State ..... Zip .....
N.Y. State Residents (8%)

MAIL TODAY

Copyright © 1977 Transcience Corp. "Crazy Crabs"™ U.S. Pat. Off.

CLIP and SAVE

COVER DATED AUG. ISSUES ON SALE DATES

Wow!.. Get these 36 Page HARVEY COMICS

...only 35¢

NEW HARVEY COMICS ON SALE THURSDAYS of EVERY WEEKEND

ON SALE APRIL 27

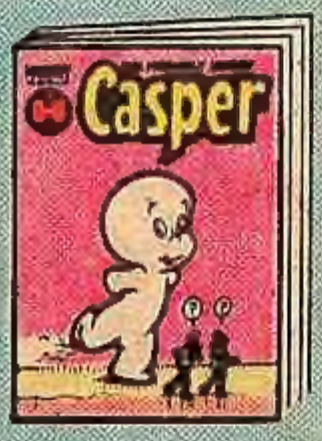

NEW HARVEY comics START ON SALE EVERY THURSDAY

ON SALE MAY 4

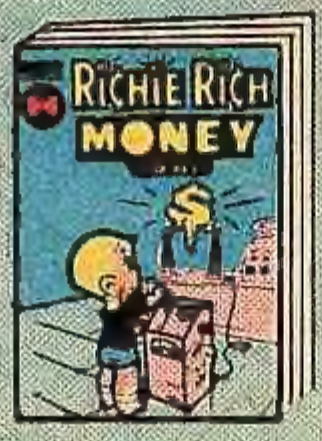

NEW HARVEY comics START ON SALE EVERY THURSDAY

ON SALE MAY 11

NEW HARVEY comics START ON SALE EVERY THURSDAY

ON SALE MAY 18

NEW HARVEY comics START ON SALE EVERY THURSDAY

ON SALE MAY 25

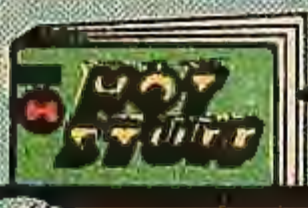

GET 35¢ HARVEY COMICS

CLIP and SAVE

COVER DATED AUG. ISSUES ON SALE DATES

And get the GIANT 52 Page HARVEY COMICS

...only 50¢

THURSDAYS AT YOUR FRIENDLY DEALER

ON SALE APRIL 27

GET YOUR COPIES

NEW HARVEY comics START ON SALE EVERY THURSDAY

ON SALE MAY 4

NEW HARVEY comics START ON SALE EVERY THURSDAY

ON SALE MAY 11

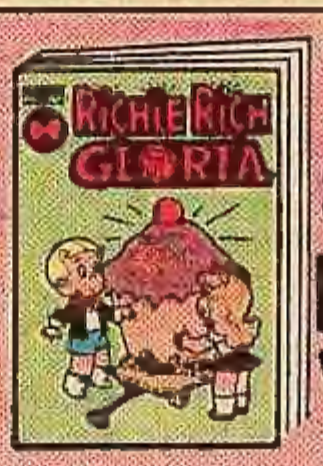

SEE YOU EVERY WEEK

NEW HARVEY comics START ON SALE EVERY THURSDAY

ON SALE MAY 18

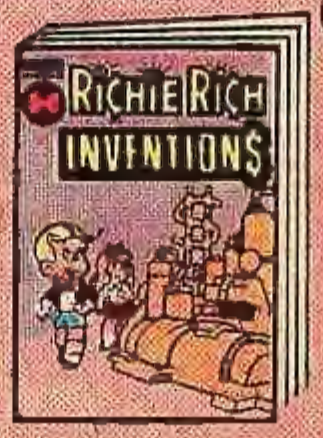

GRAB THE FUN

NEW HARVEY comics START ON SALE EVERY THURSDAY

ON SALE MAY 25

GET 50¢ HARVEY COMICS

RICHIE RICH

THE POOR LITTLE RICH BOY

and

JACKIE JOKER$

the CLOWN PRINCE OF SHOW BIZ

IN

A GREAT BIG HAND

PART 1

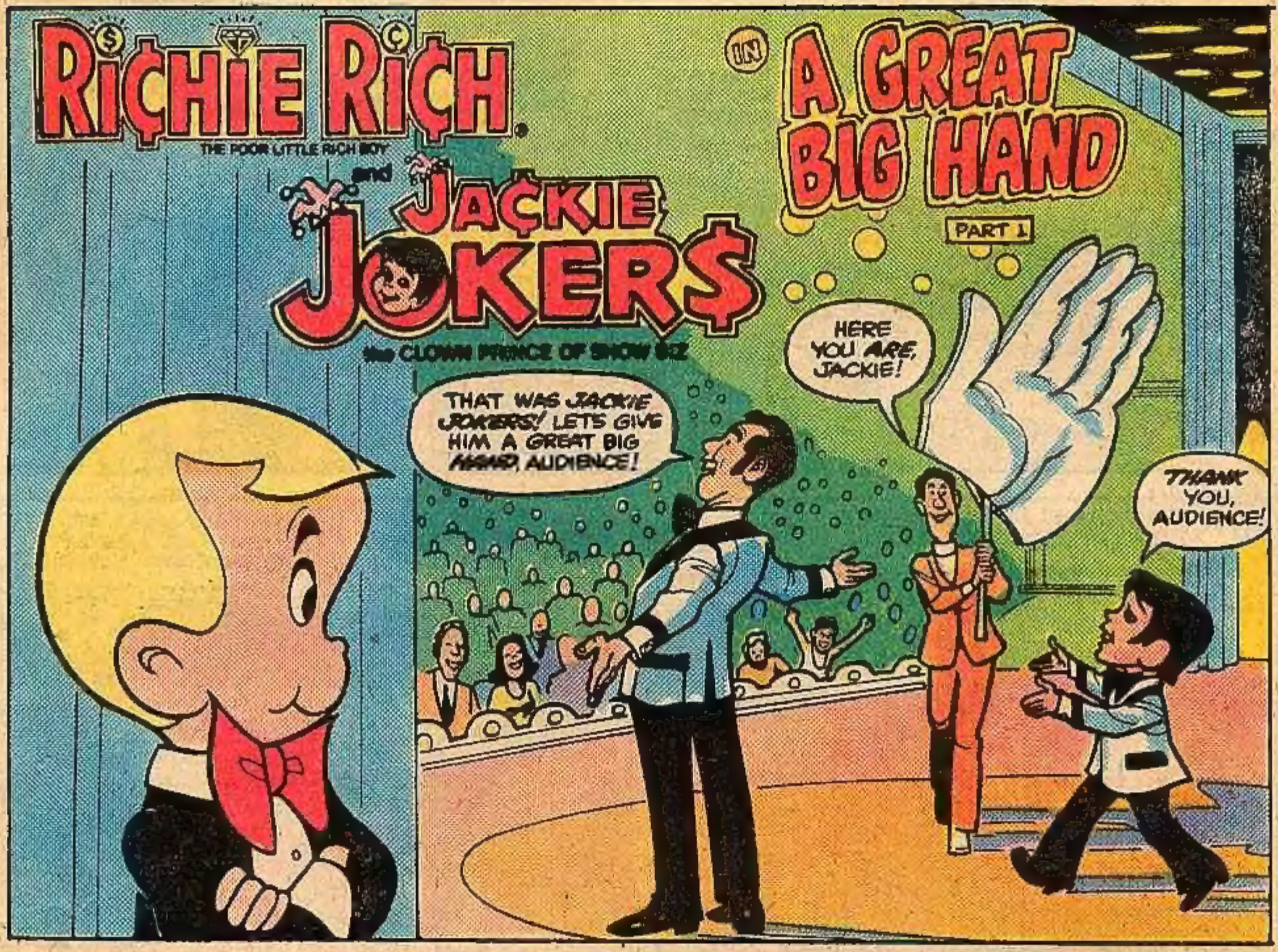

RICHIE RICH & JACKIE JOKERS, August 1978, No. 28, is published bi-monthly by HARVEY HITS, INC. Editorial, Advertising and Executive Offices, 15 Columbus Circle, New York, N.Y. 10023. All names in this periodical are entirely fictitious and no identification with actual persons is intended. Copyright © by Harvey Features Syndicate, 1978. All rights reserved. Printed in the U.S.A.

THIS PERIODICAL MAY NOT BE SOLD EXCEPT BY AUTHORIZED DEALERS AND IS SOLD SUBJECT TO THE CONDITIONS THAT IT SHALL NOT BE SOLD OR DISTRIBUTED WITH ANY PART OF ITS COVER OR MARKINGS REMOVED, NOR IN A MUTILATED CONDITION, NOR AFFIXED TO, NOR AS PART OF ANY ADVERTISING, LITERARY OR PICTORIAL MATTER WHATSOEVER.

HOW ABOUT GOING ON A LITTLE VACATION WITH ME?

THANKS, RICHIE, BUT I HAVEN'T BEEN WORKING TOO HARD AND I DON'T NEED A VACATION!

WHERE CAN I DROP YOU OFF, RICHIE?

?

-UH-THIS IS MY CAR, JACKIE, AND I'M DROPPING YOU OFF!

IT IS? YOU ARE?

I GUESS I'VE BEEN WORKING TOO HARD AND I NEED A VACATION!

SWELL! MEET ME AT THE RICH AIRPORT TOMORROW MORNING!

NEXT DAY-

CAMPING IN THE NORTH WOODS?

THAT'S WHERE WE'RE GOING, JACKIE! A WEEK AWAY FROM CIVILIZATION WILL DO WONDERS FOR US!

SEVERAL HOURS LATER--

DAD HAS A LANDING FIELD AROUND HERE SOMEWHERE!

WELL, IF HE DOESN'T, I HOPE SOMEBODY DOES!

BEAUTIFUL, ISN'T IT?

YUP! IT'S HARD TO BELIEVE THAT ONLY 10 MINUTES AGO THIS WAS NOTHING BUT WILDERNESS!

THIS LOOKS LIKE A GOOD SPOT TO SET UP CAMP!

RIGHT! THIS BOOK I BROUGHT WILL TELL US *JUST* HOW TO DO IT!

FIRST, WE'LL NEED A LOT OF *LOGS!*

THAT WON'T BE NECESSARY, JACKIE--

HOW TO BUILD A LOG CABIN

POP!

--NOT WITH *RICH INDUSTRIES INSTANT CAMP-OUT!*

WOW!

LATER-

EVER EAT UNDER THE STARS BEFORE, JACKIE?

SURE! I USED TO HAVE THE *BASEMENT APARTMENT* IN A HOUSE LOTS OF FAMOUS ACTORS LIVED IN!

CRACKLE-

CREAK-

W-WHAT WAS *THAT?*

OH, PROBABLY SOME *SMALL ANIMAL*- NOTHING TO WORRY ABOUT!

-YAWN- NOW LET'S GET A GOOD NIGHT'S SLEEP AND GET UP BRIGHT AND EARLY!

I'M GOOD AT *EARLY*, BUT NOT SO HOT AT *BRIGHT!*

GOODNIGHT, JACKIE!

GOODNIGHT, RICHIE!

MORNING -

TIME TO GET UP, JACKIE!

WHA-? IS IT HALF-PAST SEPTEMBER ALREADY?

OKAY, RICHIE- WHERE *IS* IT?

WHERE IS *WHAT*?

THE *PHONY FOOT* YOU MADE THESE *PHONY FOOTPRINTS* WITH! WHAT A *CORNY GAG!*

HUH?

JACKIE! THESE ARE *REAL* FOOTPRINTS!

THEY *CAN'T BE!* IT WOULD TAKE SOMBONE WHO WAS *THREE BASKETBALL PLAYERS TALL* TO MAKE THOSE PRINTS!

BIGFOOT!

BIG *FOOTPRINT*, BIG *FOOT*- SMART FIGURING, RICHIE! WHY COULDN'T I THINK OF THAT?

NO, I MEAN *BIGFOOT*- A *GIANT HUMANOID CREATURE* THAT, ACCORDING TO LEGEND, *LIVES* IN THESE PARTS!

WHAT ARE YOU *DOING?*

I'M GOING TO HITCH A RIDE HOME ON THE *FIRST PLANE* THAT PASSES BY!

DON'T BE *SILLY*, JACKIE! WE MIGHT BE ON THE VERGE OF A *GREAT SCIENTIFIC DISCOVERY!*

YEAH--OR BIGFOOT MIGHT BE ON THE VERGE--

--OF DISCOVERING A *DELICIOUS NEW MEAL!*

LOOK! THE FOOTPRINTS LEAD TO THAT HUGE *BOULDER!*

THAT DOESN'T MAKE *ME* FEEL ANY BOLDER!

STRANGE! THEY *DISAPPEAR!*

SWELL! LET'S DO THE *SAME!*

UH- RICHIE- ISN'T *12 NOON* A LITTLE TOO *EARLY* FOR *NIGHT* TO FALL?

Y-YEAH!

YIPE!

GASP! THIS IS THE FIRST TIME IN MY LIFE I'M *NOT* HAPPY TO BE GETTING A *GREAT BIG HAND!*

5

CONTINUED IN THIS ISSUE...

RICHIE RICH
THE POOR LITTLE RICH BOY

IT'S SO *WARM* TODAY, GLORIA, I JUST *HAD* TO TAKE OFF MY *MONEY BELT!*

MONEY BELT? I DIDN'T KNOW YOU *HAVE* ONE, RICHIE!

I'LL HANG IT UP HERE WITH THE *OTHERS!* SEE! WE *ALL* HAVE OUR OWN!

ALL OF YOU?

YEAH—EVEN A *MACHINE* HAS ONE!

YOU'RE *KIDDING!*

JUDGE FOR YOURSELF!

CLICK!

IT *DOES!* NOW I'VE SEEN *EVERYTHING!*

WELL, ACTUALLY THE *REGULAR* BELT BROKE THIS MORNING! THIS *MONEY BELT* IS ONLY *TEMPORARY!*

THE END

THE FRIENDLY GHOST

Casper HELPS THE FRIENDLY DENTISTS

HARVEY COMICS

SPONSORED BY THE AMERICAN DENTAL ASSOCIATION

A GREAT BIG HAND – PART 2

RICHIE RICH

THE POOR LITTLE RICH BOY

BIG BIGFOOT

HEY! PUT US DOWN, YOU BIG APE!

HE'S JUST CURIOUS! I DON'T THINK HE'S EVER SEEN A SMALLFOOT BEFORE!

?

I SAID PUT US DOWN!

AWRK!

GNAW!

RUN, JACKIE!

I LOVE TO RUN AFTER I'VE HAD A LITTLE BITE!

HE'S COMING AFTER US!

THANK GOODNESS! I THOUGHT IT WAS AN EARTHQUAKE!

BOOM BOOM

OH-OH!

ER-I CHANGED MY MIND-YOU CAN PICK US UP AGAIN!

SCOOP!

WOW! HE MOVED THAT BOULDER WITH ONE HAND!

IT COVERS A CAVE ENTRANCE!

I THINK HE'S INVITING US TO HIS HOME!

I JUST HOPE HE'S NOT INVITING US FOR DINNER!

HEY! IS THIS A WAY TO TREAT GUESTS!?

I'M AFRAID HE INTENDS TO KEEP US AS PETS, JACKIE!

WHAT?

LET US OUT OF HERE YOU BIG DUMMY! WE'RE PEOPLE NOT CANARIES!

HEE-YUCK YUCK!

IF WE ONLY HAD SOMETHING TO CUT THROUGH THESE BARS!

MY DIAMOND KEY CASE MIGHT DO IT!

YOU DISTRACT HIM AND I'LL GET TO WORK!

OKAY! LOOKIE HERE KING KONG— EVER SEE ANYTHING LIKE THIS?

HEE-YAK, YAK YAK!

HEY, THIS FELLA'S *GONNA AUDIENCE*, RICHIE! I DON'T THINK I *WANT* TO ESCAPE!

I'VE CUT *THROUGH!*

NOW WE HAVE TO WAIT 'TIL HE FALLS *ASLEEP!*

WHILE I'M DOING MY ACT?

REALLY?

I THOUGHT YOU WERE A *NICE GUY* BUT YOU'RE JUST LIKE ALL MY *OTHER AUDIENCES!*

Z

LET'S GO AND BE *QUIET!*

DON'T WORRY- WHEN I'M PUT THEM TO SLEEP THEY *SLEEP*

Z

Z

SHH-H!

YOW!

I STUBBED MY TOE!

!

:VZAT?

GROWL!

OOP!

QUICK! TO THE CAVE ENTRANCE!

NUTS! BIGFOOT PUT THAT BOULDER *BACK!* WE *CAN'T* GET OUT!

GROWL!

CLOMP! CLOMP!

HERE HE COMES - AND HE SOUNDS *MAD!*

I HAVE AN *IDEA* RICHIE! LET'S HIDE *BEHIND* THAT *ROCK!*

HE'LL *FIND* US HERE! HE *KNOWS* WE COULDN'T HAVE GOTTEN OUT!

I'M GOING TO USE *VENTRILOQUISM* AND *MAKE* HIM THINK WE *DID* GET OUT!

YOO-HOO, BIGFOOT DARLING! HERE WE ARE, *OUTSIDE!*

IT *WORKED!* HE'S *MOVING* THE *BOULDER!*

ROWR-R!

HE'S *LOOKING* FOR US!

LET'S *MOVE!*

HEAD FOR THE *LANDING AREA!* OUR *PLANE* IS DUE ANY SECOND NOW!

THERE IT IS!

YIPPEE!

KEEP THE ENGINES GOING! DON'T SHUT THEM OFF!

WHAT'S WRONG MASTER RICHIE?

I'LL TELL YOU LATER, BASCOMB! GET GOING!

HERE COMES OUR MAGE AWARD!

ROWR!

MY WORD! W-WHAT IS THAT?

QUICK! FULL THROTTLE!

ROAR!

PHEW!

YOU CAN SAY THAT AGAIN, JACKIE!

OKAY- PHEW!

HOME -

I'M GLAD WE DECIDED NOT TO TELL ANYBODY ABOUT BIGFOOT!

YES, HE WASN'T A BAD GUY- LET HIM LIVE IN PEACE!

HEY, FELLAS-

I'D LIKE YOUR OPINION ON THIS AD FOR A NEW RICH INDUSTRIES PRODUCT!

W-WHAT'S THE MATTER WITH JACKIE?

RICH-AIDS FOR BIG, BIG FOOT CARE!

I THINK HE NEEDS WORK! HE'S BEEN DAYDREAMING TOO HARD!

10

THE END

Wendy®
THE GOOD LITTLE WITCH

invites YOU to be a CAMP FIRE BLUE BIRD

GIRLS... YOU CAN BE A BLUE BIRD if you are 6 to 8 years old!

BLUE BIRDS do so many things–

They play games
Learn about the outdoors
Go on trips
They help other people
They make things
They wear pretty costumes
They sing, dance, tumble, cook, camp, paint, giggle, jump, run–
BLUE BIRDS have lots of FUN!

Join the FUN!

be a BLUE BIRD with CAMP FIRE GIRLS, Inc.

TO FIND OUT HOW TO JOIN CONTACT YOUR LOCAL CAMP FIRE COUNCIL OFFICE LISTED IN YOUR TELEPHONE BOOK.

...OR MAIL COUPON TO:

WENDY / CAMP FIRE GIRLS
CAMP FIRE GIRLS, INC.
4601 MADISON AVENUE
KANSAS CITY, MO. 64112
I WANT TO BE A CAMP FIRE BLUE BIRD:

PRINT NAME _____ AGE _____

ADDRESS _____

CITY _____ STATE _____ ZONE _____

MY TELEPHONE NUMBER IS _____

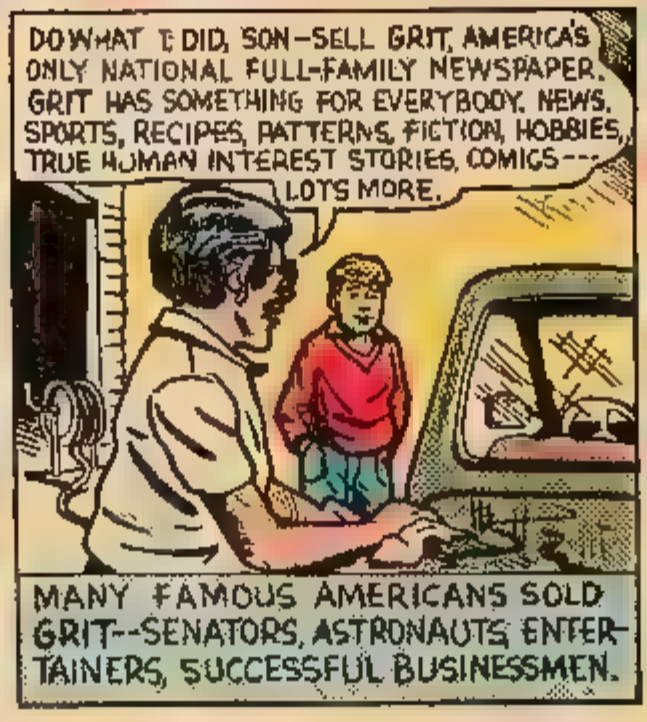

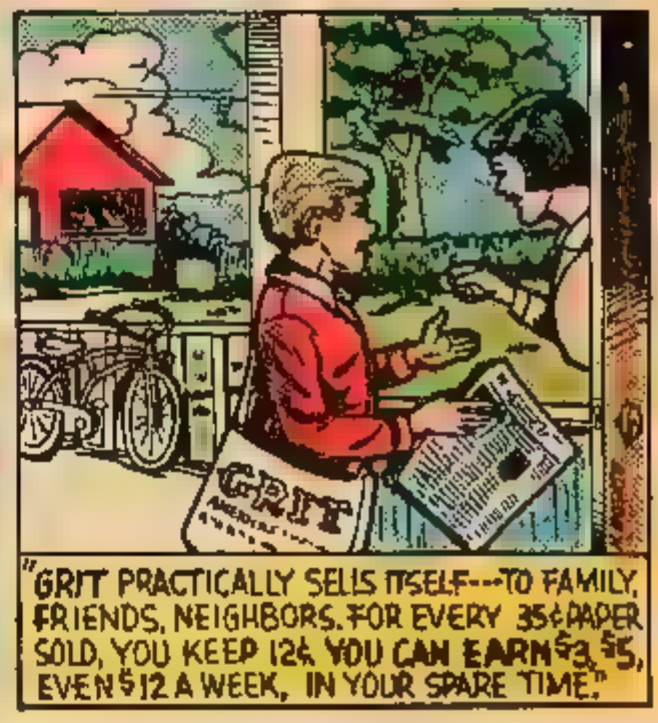

SEND COUPON TODAY!

GRIT PUBLISHING CO., Williamsport, PA 17701

Send me .... copies each week. HCB-88

Name .....

In Care of .....

Street or RD .....

Town ..... State .....

ZIP Code ..... Male or Female .....

Age ..... Date Born ..... Year .....

Telephone ( ) .....
(area code)

Please Print Your Name Plainly Below

KEEPING UP WITH

THE FRIENDLY GHOST

Casper

HALLOWEEN 1977

I FLY ALL OVER TO JOIN BOYS AND GIRLS IN SPECIAL FUN EVENTS...

AND ALSO TO HELP KIDS ALL OVER THE WORLD WITH THE UNITED NATIONS CHILDREN'S FUND AND THE NEW YORK JAYCEES.

Casper

WOW...

AS A VISITING CUB SCOUT, MARCHING WITH THE BOY SCOUTS OF AMERICA ALONG FIFTH AVENUE IN NEW YORK, IT'S THE ANNUAL

COLUMBUS DAY PARADE

CASPER STOPS ALONG THE PARADE ROUTE TO TALK TO HAPPY FRIENDS

FROM BRIDGEPORT, CONNECTICUT.

RICHIE RICH DISCOVERS THAT HE TOO HAS MANY LOYAL FANS-

PAUL VENTIMIGLIA AS RICHIE RICH

CASPER DAY IN THE BIG APPLE

CASPER AND RICHIE ARE JOINED BY HUGE CROWDS OF CUB SCOUTS AS THEY CELEBRATE THE ANNUAL

Casper®
THE FRIENDLY CUB SCOUT

INVITES YOU TO BE A

CUB SCOUT

© HARVEY FAMOUS CARTOONS

YOU CAN BE A CUB SCOUT

IF YOU ARE 7 YEARS OLD AND HAVE COMPLETED SECOND GRADE, OR IF YOU ARE 8 OR 9 YEARS OLD, YOU CAN JOIN THE CUB SCOUTS. IF YOU ARE 10 YEARS OLD, YOU CAN BECOME A WEBELOS SCOUT.

1. THE CUB SCOUT PROMISE—

To do my best to do my duty to God and my country,

To help other people

To obey the Law of the Pack.

2. THE LAW OF THE PACK

The Cub Scout follows Akela.

The Cub Scout helps the pack go.

The pack helps the Cub Scout grow.

The Cub Scout gives goodwill.

"Akela" means "good leader"

3. THE MEANING OF WEBELOS

Webelos is the highest rank for Cub Scouts

"Webelos" sounds like an Indian name

The word Webelos is made from the capital letters in this sentence: "WE ll BE LOyal Scouts."

4. THE CUB SCOUT SIGN AND HANDSHAKE

The Sign

Make the sign with your right hand high over your shoulder. The two fingers stand for two parts of the Cub Scout Promise —"help other people" and "obey the Law of the Pack."

The Handshake

When you shake hands with another Cub Scout, place the first two fingers of the right hand on the other boy's wrist.

5. THE CUB SCOUT MOTTO AND SALUTE

The Motto — "DO YOUR BEST"

A motto is a rule for living. The Cub Scout motto asks you to do as well as you can, always.

The Salute

Hold the first two fingers of your right hand close together. Touch them to your cap. Use this salute when you greet a Cub Scout leader. You can use it also to show goodwill to another Cub Scout.

JOIN US!

CUB SCOUTS
BOY SCOUTS OF AMERICA

TO FIND THE LOCATION OF YOUR NEARBY PACK, CONTACT YOUR LOCAL POLICE DEPARTMENT, SCHOOL, CHURCH, TEMPLE OR CIVIC ORGANIZATION —OR CONTACT YOUR LOCAL BOY SCOUTS OF AMERICA SCOUT COUNCIL OFFICE LISTED IN THE WHITE PAGES OF YOUR TELEPHONE BOOK

....OR MAIL COUPON TO:

CASPER/CUB SCOUTS
BOY SCOUTS of AMERICA
NORTH BRUNSWICK, N.J. 08902

I WANT TO BE A CUB SCOUT. WHERE AND WHEN CAN I JOIN?

PRINT NAME _____ AGE____

ADDRESS _____

CITY_____ STATE _____ ZONE____

MY TELEPHONE NUMBER IS _____

EACH ISSUE WE BRING YOU JACKIE JOKERS IN ONE OF HIS FAMOUS *MOVIE, TV* OR *NIGHTCLUB* ROLES! AND NOW THE CURTAIN GOES UP ONCE AGAIN ON ANOTHER...

JACKIE JOKER$ MOVIE SPECIAL

CAST

JACKIE JOKERS AS "HEY, KID" and "THE KING"

(*WOW! WHAT A JUICY ROLE!*)

IN

SATURDAY NOON FEVER

SCENE - A BUSY OFFICE...

HEY, KID! GET ME THE SMITH FILE!

HEY, KID! GET ME COFFEE!

HEY, KID! GET ME SOME PAPER CLIPS!

HEY, KID! GET ME A NEWSPAPER!

I'M *SICK* AND *TIRED* OF BEING CALLED '*HEY KID*'! I'M A *HUMAN BEING*! I'VE GOT A *NAME*!

YOU *DO*? WHAT *IS* IT,?

?? GEE-- I'VE BEEN CALLED 'HEY KID' SO LONG, I *FORGOT*!

MAYBE I'M NOTHING BUT AN INSIGNIFICANT OFFICE BOY FROM MONDAY TO FRIDAY--

BUS STOP

--BUT COMES SATURDAY NOON, I'M *KING* OF THE *DISCO!*

YOU'D BETTER NOT GO OUT TODAY, SON- YOU'VE GOT *FEVER!*

I *MUST* GO! MY *PUBLIC* AWAITS!

STRANGE HOW EVERY *SATURDAY* AT *NOON* HE DEVELOPS *FEVER!*

-YEH-

SOON-

IN!

DISCOLAND

DISCOLAND

OOH, HE'S *HERE!*

IT'S THE *KING!*

SHOW US YOUR LATEST *DANCE*, KING!

AS SOON AS THE SOUND GOES ROUND AND ROUND, THE KING WILL DO HIS THING!

HERE'S A LITTLE NUMBER I INVENTED-- I CALL IT "*THE DOGGIE*"!

WOOF! WOOF!

SPRIN-NG!

HE'S *WONDERFUL!*

LATER-

SORRY, BABY- YOUR TIME IS UP! *NEXT* NUMBER *311!*

DING!

311

PLEASE TAKE A NUMBER

H'RAY! THAT'S *ME!*

HE'S THE *BEST* DANCER IN THE *WHOLE WORLD!*

-OR EVEN IN *BROOKLYN!*

HERE I'M THE *KING!* I'M A *BIG WHEEL!* NOBODY CALLS ME 'HEY KID' AT THE DISCO!

TAPPA-TAP TAP

TIPPY TAP

HEY, KID!

HUH?!

YOU HAVE MY NAME *WRONG*, STRANGER! I'M ONLY 'HEY KID' ON *MONDAY, TUESDAY, WEDNESDAY, THURSDAY* AND *FRIDAY!* THIS IS *SATURDAY NOON* – I'M THE *KING!*

OH, YEAH?

YOU'RE SOON GOING TO BE THE *EX*-KING!

TAP TIPPY

TIPPA TAPPA

I CALL IT THE *"WALL WHIPPER"!*

OOH!!

WHAT-A-STEP!

WOW!

HE-IS-GOOD!

PHEW!

LOOKS LIKE WE HAVE A *NEW* DISCO KING!

WHO SAID THAT?

WE DID, HEY KID!!

NEXT SATURDAY—

SOMETHING'S WRONG WITH OUR SON— HIS TEMPERATURE IS *NORMAL!*

-YEH-

:SIGH:

:SIGH: IT *HURTS* BEING 'HEY KID' SEVEN DAYS A WEEK!

LET ME TELL YOU SOMETHING, SON—

A *QUITTER* NEVER *WINS* AND A *WINNER* NEVER *QUITS!*

THAT'S TERRIFIC, DAD-- WHAT DOES IT *MEAN?*

WHO *KNOWS?* I FOUND IT IN A *FORTUNE COOKIE* LAST NIGHT!

I THINK I KNOW WHAT IT MEANS!

DISCOLAND DISCOLAND

IT MEANS MY FOLKS WENT OUT TO A *CHINESE RESTAURANT* LAST NIGHT AND DIDN'T *INVITE* ME!

HEY, NEW KING! I CHALLENGE YOU TO A *DANCING CONTEST!*

YOU *GOT* IT, EX-KING!

OOOOHH!

RIBBIT!
I CALL IT 'THE FROGGIE!'
RIBBIT!
CLAP! CLAP! CLAP!
!
I CALL THIS 'THE SKULL SKILL'!
BONK
BONK
CLAP! CLAP! CLAP!
I CALL IT 'THE TWISTEROO!'
HOORAY!
CLAP! CLAP! CLAP!
I CALL IT 'HOOF IN MOUTH'!
NOW FOR MY BIGGIE!
TAPPA TIPPY TAP!
TAP-A-TAP TAPPY TIP!
WOW!
GASP!
YEA!
EXIT
I CALL IT 'QUITS!'
MONDAY, AT THE OFFICE...
I'VE EARNED SOME RESPECT! YOU GUYS SHOULDN'T CALL ME 'HEY KID' ANYMORE!
HM... YOU'RE RIGHT!
LOCAL LAD KING OF DISCOS!
HEY, EX-HEY KID, GET ME THE PHONE BOOK!
HEY, EX-HEY KID- FILE THESE FOLDERS!
HEY, EX-HEY KID--
:S-SIGH:
5
THE END

RICHIE RICH
THE POOR LITTLE RICH BOY

I'M BABY-SITTING HARRIET AND ALL SHE'S INTERESTED IN IS *BUILDING A SHACK*, RICHIE-- CAN *YOU* HELP US?

I WANT TO *BUILD* A *SHACK!*

WELL, SURE, GLORIA... IF I CAN FIND SOMETHING TO *BUILD* WITH!

HMM! THOSE SACKS OF *MONEY* COULD SERVE AS BUILDING BLOCKS!

MONEY SURE HAS LOTS OF USES!

THERE! A NICE *MONEY BAG* IGLOO!

WHEEE!

I'M SORRY, MASTER RICHIE, BUT WE HAVE TO *MOVE* THE MONEY BAGS!

ALL RIGHT, MR. CHEEPERS! *YOU'RE* THE CASH CUSTODIAN!

BAW!

I *KNOW* HOW YOU *FEEL*, HARRIET, BUT I *COULDN'T* HELP IT!

SHE'S RUNNING TOWARD ONE OF OUR *GOLD MINES!*

SHE'S POINTING AT THOSE *GOLD NUGGETS*... WE CAN MAKE A *LITTLE SHACK* WITH THEM!

SORRY!

A NICE YELLOW HOUSE!

GEE! THEY HAD TO MOVE *THOSE* NUGGETS, TOO!

BAW!

OH, HERE COMES MOM AND AUNT NOOVO!

IDEA

SOON

THERE WERE EVEN ENOUGH JEWELS TO MAKE A *COSTUME* FOR HARRIET!

THANKS A LOT!

YOUR AUNT NOOVO AND I CAN GO TO THE *HOUSE* AND HELP OURSELVES TO *MORE* GEMS!

WE HAVE TO GO HOME NOW, HARRIET!

ALL RIGHT!

ACTUALLY, I'D *PREFER* A SHACK MADE OUT OF NICE *STICKS* INSTEAD OF *SMELLY MONEY*, *CLAMMY GOLD* OR *ICY JEWELS!*

THE END

THE POOR LITTLE RICH BOY

RICHIE RICH and JACKIE JOKERS

the CLOWN PRINCE OF SHOW BIZ

IN The Message

GEE, DAD— I'D *LOVE* TO GO TO THE OPENING OF YOUR NEW FACTORY, BUT *JACKIE'S* ON HIS WAY HERE!

JUST LEAVE HIM A *MESSAGE* THAT YOU'LL BE BACK *SOON*, RICHIE!

GOOD IDEA! I'LL LEAVE JACKIE A *NOTE!*

"DEAR JACKIE— I'LL BE BACK SHORTLY!"

I'LL *TAPE* IT TO THE *FRONT DOOR!*

HURRY, SON!

SEE YOU LATER, DOLLAR! BETTER GO INSIDE-- IT'S GETTING *WINDY!*

FOOOO!

SNAP!
SNAP!

HI, DOLLAR! WHERE'S THAT *PET BOY* OF YOURS?

!

SCREECH!

HE-- WENT *AWAY*? BUT HE WAS *EXPECTING* ME!

GEE, THAT'S NOT *LIKE* RICHIE!

ROWF!

YOU WANT ME TO *FOLLOW* YOU?

RICHIE--

ROWF!

PAW?

GRR!

LEFT PAW?

GRR!

LEFT?

ROWF!

RICHIE LEFT-- RICHIE LEFT! RICHIE LEFT SOMETHING FOR ME?

ROWF!

WHAT DID RICHIE LEAVE FOR ME?

RICHIE LEFT A PIANO FOR ME?

GRR-R!

PLINK!

A NOTE! RICHIE LEFT A NOTE FOR ME!

ROWF!

WHERE IS IT?

FOOO!

THE NOTE BLEW AWAY?

ROWF!

DO YOU KNOW WHAT THE NOTE *SAID*?

GULP! ROWF...

I'M FOLLOWING YOU, BOY!

DEER!

ROWF!

ME?

GRR!

JACKIE?

ROWF!

WHAT'S *NEXT*, DOLLAR?

I'M RIGHT BEHIND YOU, BOY!

THEATRE

THEATRE

NOW PLAYING

AISLE!

ROWF!

BZZZZZZ

BEE!

ROWF!

BACK--

ROWF!

SO FAR, WE'VE GOT-- "DEER JACKIE, AISLE BEE BACK"!

WHAT'S THE *NEXT* WORD, BOY?

??

MAN?

SHORT MAN?

SHORT?

SHORTY?

GRR!

GRR!

GRR!

ROWF!

DEER JACKIE, AISLE BEE BACK SHORTLY!

ROWF!!

WHEW!

WELL, C'MON-- LET'S GO *HOME!*

HI, JACKIE- DID YOU GET MY *MESSAGE*?

YOU'RE *DOG-GONE RIGHT* I DID, RICHIE!

5

THE END

The D.L. Clark Company, A Division of Beatrice Foods

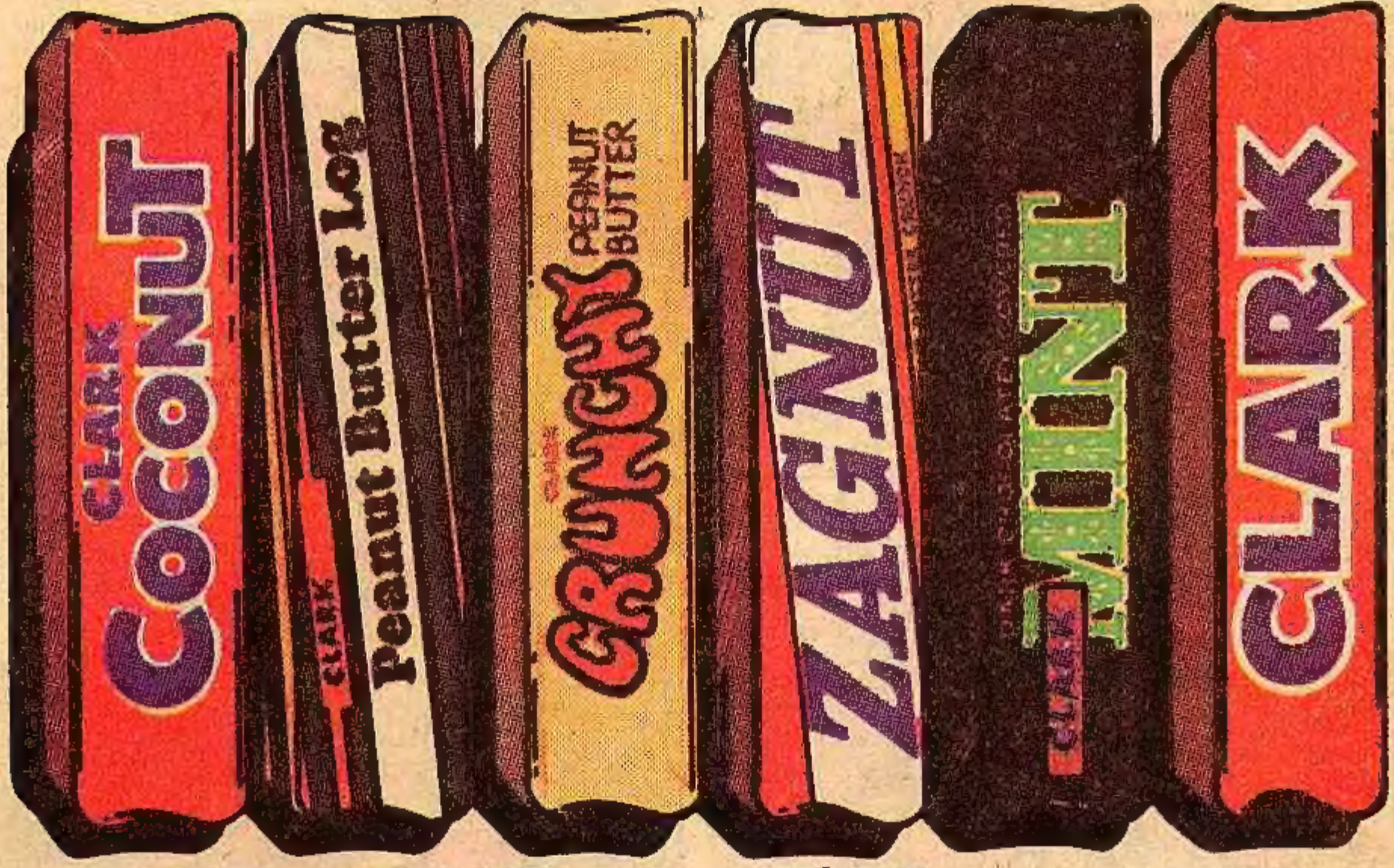

Get Rich And Famous.

The Famous Clark Bars. They're all so rich, and so good, you may have trouble making up your mind.

Remember How Many Times You Felt Left Out

Because You Were BROKE!

Places the gang was going and you weren't included. They all had money for movies, games, hamburgers and soft drinks . . . all of them except you.

WELL YOU'LL NEVER BE LEFT OUT AGAIN

Now YOU Can Make $2, $5, $10 or More Week After Week

Introduce GRIT To Friends, Relatives, Neighbors and Others

"America's Greatest Family Newspaper Since 1882"

GRIT will Help you Start your Own Business

You will be sent papers to sell, supplies and selling helps. You pay for nothing in advance so you don't risk a penny. You pay only for the papers you sell until you know how many to order. You have everything to gain—nothing to lose—by starting your own GRIT business. Over 30,000 young persons all over America now sell GRIT. You'll have steady profits and earn free prizes regularly.

HURRY!
SIGN UP NOW

FILL OUT AND MAIL THIS COUPON IN AN ENVELOPE TODAY

GRIT PUBLISHING CO.
Williamsport, PA 17701

Papers sent only in the continental U.S.

Print Name and Address

GRIT PUBLISHING CO., Williamsport, PA 17701 HCC-88

Send me ..... copies each week.

Name .....

Street or RD .....

Town ..... State .....

ZIP Code ..... Male or Female .....

Age ..... Date Born ..... Year .....

Telephone ( ) .....
(area code)

Please Print Your Last Name Plainly Below

HERE'S THE NEW
Richie Rich
BIG MONEY GAME
BUY IT AT YOUR FAVORITE TOY OR DEPARTMENT STORE

WOW...WHAT A *TARGET*, RICHIE! SEEING YOUR PRIVATE *VAULT* ROOM!

IT'S MY PLEASURE, KIDS! SOME OF OUR *BIGGEST* TREASURES ARE IN THIS ROOM!

THIS PIGGY BANK IS FILLED WITH OLD AND VALUABLE COINS! IT'S WORTH *BILLIONS!*

WOW! THAT'S A ROMAN COIN FROM THE *FIRST* CENTURY!

MILLION DOLLAR VAULT

I GUESS THAT VAULT CONTAINS A *MILLION DOLLARS* WORTH OF *CASH!*

NOT EXACTLY, FRECKLES! IT'S A VAULT FILLED WITH *MILLION DOLLAR BILLS!*

MY FAVORITE TREASURE

SAY... LOOK AT *THIS* ONE! IT SAYS *"MY FAVORITE TREASURE"!*

GEE... BETTER THAN ALL WE JUST *SAW!* I WONDER WHAT IT COULD *BE?*

LET ME *SHOW* YOU!

WOW! NO WONDER THE *RICHIE RICH BIG MONEY GAME* IS YOUR FAVORITE TREASURE!

OH, BOY! *MY* MOVE! AND I'M ONLY A *FEW DOLLARS* AWAY FROM BECOMING A MILLIONAIRE!

YOU CAN HAVE YOUR VERY OWN *RICHIE RICH BIG MONEY GAME!* BUY IT TODAY AT YOUR FAVORITE *TOY* OR *DEPARTMENT STORE*... OR MAIL IN THE ATTACHED COUPON NOW!

BE A WINNER MAKE A MILLION

© HARVEY FEATURES

RICHIE RICH BIG MONEY
BOX # 288
NEW YORK, N.Y. 10023

ALLOW 3 TO 4 WEEKS FOR DELIVERY.

PLEASE SEND ONE (1) "RICHIE RICH MONEY GAME!" ENCLOSED IS $6.00 COVERING COST FOR GAME, HANDLING AND POSTAGE.

PRINT NAME _____ AGE _____

PRINT ADDRESS _____

CITY _____ STATE _____ ZIP _____

MAIL COUPON TODAY

NO CASH – SEND CHECK OR MONEY ORDER

EARN FAMOUS NAME EARN $1.00 A BOX

PRIZES OR CASH

SELL CARDS & GIFTS FROM **FREE** SAMPLE BOOK!

NO UNSOLD MERCHANDISE TO PAY FOR OR RETURN!

2 WAYS TO GET STARTED!

DIAL (TOLL FREE)

1-800-528-6050*

(In Arizona: 1-602-955-9714)

ASK FOR EXTENSION 319

Any day . . . *Any* hour! Give operator your name, address (zip code please), and our Department Number 78HC3.

***PLEASE . . . MemberPhone operators can only enroll new members . . . cannot answer questions or inquiries.** *Service not available from Alaska, Hawaii, Puerto Rico, or Canada – (please use reply label ⇩.*

PHONE US FREE!

OR

CUT OUT – FILL IN – PASTE OR TAPE TO FRONT OF ENVELOPE. NO STAMP NEEDED!

FIRST CLASS Permit No. 38 ENFIELD, CT

NAME _____

ADDRESS _____ APT _____

CITY _____

STATE _____ ZIP _____

BUSINESS REPLY MAIL
NO POSTAGE NECESSARY IF MAILED IN U.S.

POSTAGE WILL BE PAID BY

OLYMPIC SALES CLUB, INC.
DEPT. 78HC3
ENFIELD, CONNECTICUT 06082

PICK THE PRIZES you'd like to have! Then join the Olympic Sales Club and see how easy it is to get these and other Famous Name Prizes! Or, keep BIG CASH PROFITS if you'd rather, $1.00 for every box you sell! You get prizes or profits AT ABSOLUTELY NO COST TO YOU!

ALL YOU DO is sell Olympic's beautiful Everyday Selections from your FREE SAMPLE BOOK. People will be thrilled with the new Olympic line—the lovely Olympic All-Occasion Card and Note Ensemble for 1976, the All-Birthday and All-Get-Well Assortments, popular fast selling Personalized Stationery, attractive Gift Wrappings, practical Planning Calendar, smart Correspondence Note Selections, and charming Gift Items. PRICES ARE LOW—many cards cost your customers less than 10¢ each! With values like this, sales will be a snap! Sell enough boxes to get the prize you select, or keep $1.00 for each box sold.

TO JOIN THE CLUB, call our FREE MemberPhone number, and give operator your name and address. *OR*—fill in your return address on label—paste or tape label to the front of your own envelope, and mail. No postage required! Either way, we'll send you —ABSOLUTELY FREE—the Olympic All-Occasion Sample Book, Membership Card, and FREE PRIZE CATALOG. You pay nothing—owe nothing! Just show your Sample Book to friends, neighbors, relatives—start taking orders and earning prizes—NOW!

OLYMPIC SALES CLUB, INC.
Dept. 78HC3, Enfield, Connecticut 06082

WIN A SEARS CARTRIDGE TELE-GAMES™ SYSTEM

IN Kellogg's® STICK UP FOR BREAKFAST CONTEST.

You can be one of 2000 kids to win an exciting SEARS CARTRIDGE TELE-GAMES* SYSTEM. Hook it up to your TV and you can play PONG** and SUPER PONG,** plus handball, soccer, hockey, basketball, volleyball and more. You get 24 games in all on the special sports cartridge included. You can use any of Sears' other TELE-GAMES cartridges, too.

To enter the contest, just make a Stick Up For Breakfast Poster with one of your favorite Kellogg's characters eating a complete breakfast. Look for complete rules and instructions on specially marked packages of Kellogg's cereals shown below.

Everyone who enters gets 5 MAGIC MARKER* pens and a Sears coloring book.**

These safe MAGIC MARKER broadline markers are great for coloring and marking. Just send in your poster and you'll get your pen set and Sears coloring book. Enter the contest today. And Stick Up For Breakfast every day. Contest open to children 14 and under, and ends September 15, 1978. Contest void where prohibited.

Characters illustrated above are trademarks of the Kellogg Company.

*Tele-Games is a trademark of Sears Roebuck and Co.

**Pong and Super Pong are trademarks of Atari, Inc.

***Magic Marker is a registered trademark of the Magic Marker Corporation.

® Kellogg Company
© 1978 Kellogg Company